1.

2.

3.

4.

5.

1. *Statices.* 2. 3. *Globulariæ.* 4. *Pruni.* 5. *Infausta.*

6.

7.

8.

9.

10.

11.

12.

6. Scabiosæ. 7. Loniceræ. 8. Minos. 9. Sarpedon. 10. Bellis. 11 Vicia. 12. Cæruleus.

13.

14.

15.

16.

17.

18.

19.

13. Coronilla. 14 Flavcola. 15. 19. Transalpina. 16. Pyralidiformis. 17. Chrysanthemi. 18. Aeacus.

20.

21.

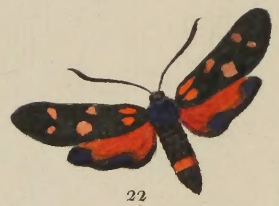

22.

23.

24.

25.

26.

20. Medicaginis, 21. Charon. 22. Aeacus. 23. Rhadamanthus. 24. Lavendulæ. 25. Spicæ. 26. Cytisi.

27.

28.

29.

30.

31.

32.

33.

27. Fausta. 28. Onobrychis. 29. Hedysari. 30. Phegea. 31. Filipendulae. 32. Loti. 33. Falcata.

34.

35.

36.

37.

38.

40.

39.

34. 35. Læta. 36. Hedysari. 37. Astragali. 38. Meliloti. 39. 40. Vespiformis.

6.

41.

42.

43.

44.

45.

46.

47.

41. Sphingiformis. 42. Typhiæformis. 43. Oestriformis. 44. Asiliformis. 45. Culiciformis. 46. Tineiform. 47. Stomoxiform.

48.

49.

50.

51.

52.

53.

54.

48. Apiformis. 49. Tipuliformis. 50. Syrphiformis. 51. Crabroniſ. 52. Tenthrediniſ. 53. Chryſidiſ. 54. Tenebrioniſ.

55.

56.

58.

57.

55. Fuciformis. 56. Bombyliformis. 57. Stellatarum. 58. Oenotheræ.

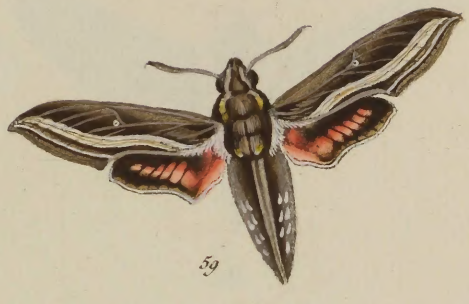

59

60

61

59. Celerio. 60. Porcellus. 61. Elpenor.

62

63

62. *Vespertilio.* 63. *Nerii.*

64.

65.

66.

64. Galii.

65. Livornica.

66. Euphorbiæ.

67

68

67. Pinastri.

68. ♂ Atropos.

69

70

69. Ligustri.

70. Convolvuli.

71

73

72

74

71. *Quercus*, 72. *Tiliæ*, 73. *Salicis*, 74. *Populi*,

75.

76.

77.

78.

75. 76. Peucedani.

77. 78. Spheciformis.

79.

80.

81.

82.

83.

84.

79. Trifolii. 80. Cynarae. 81. Peucedani. 82. Lotei. 83. Hippocrepidis. 84. Ichneumoniformis.

85.

86.

87.

88.

89.

85. Brizæ. 86. Scabiosæ. 87. Erythrus. 88. Pythia. 89. Pessia.

90.

91.

92.

94.

93.

95.

90. Vespaeformis. 91. Culiciformis. 92. Muscaeformis. 93. Chalciformis. 94. Empiformis. 95. Cynipiformis.

96.

97.

98.

99.

101.

100.

96. 97. Triptolemus 98. Bembeciformis. 99. 100. Phegea. 101. Exulans.

102.

104.

103.

102. Gorgon. 103. 104. Vespertilio.

105.

106.

107.

108.

109.

105. Hippocrepis. 106. 107. Phaca. 108. Apiformis. 109. Hippophaes.

110.

111.

112.

110. *Cerbera.* 111. *Scoliæformis.* 112. *Livornica.*

113.

114.

115.

113. Bystrophæformis .

114. Nagillæformis .

115. Cyparissiæ .

116.

117.

118.

116. *Bresiformis.* 117. *Fuciformis.* 118. *Quercus.*

119.

120.

121.

122.

123.

119. Punctum. 120. 121. Angelicæ. 122. Fausta. 123. Hilaris.

124.

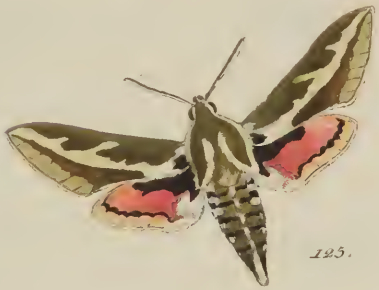

125.

126.

127.

124. Gorgon. 125. Zygophylli. 126. Stanchiformis. 127. Ophioniformis.
27.

128.

129.

130.

131.

132.

128. 129. Chloros. *130. 131. Geryon.* *132. Sedi.*

133.

134.

135.

136.

133. *Orobi.* 134. 135. *Trifolii.* 136. *Sesia.*

138.

137.

139.

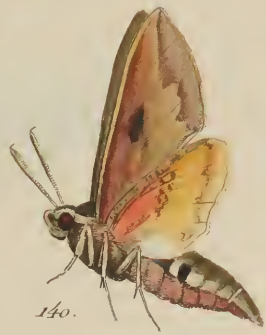

140.

137. Rubicundus

138. Glycirrhizæ.

30.

139, 140. Euphorbiæ.

141.

142

143.

141. 142. Fauſtina.

143. Liguſtri.

144.

145.

146.

144. *Statices.* 145. *Phegea.* 146. *Celerio.*

147.

148.

149.

150.

147. 148. Philanthiformis. 149. 150. Nicaea.

151.

152.

153.

154.

155.

151. 152. Culiciformis. 153. 154. Ampelophaga. 155. Stellatarum.

156.

157.

158.

159.

160.

156 – 159. Laphriaeformis. 160. Lonicerae.

161.

163.

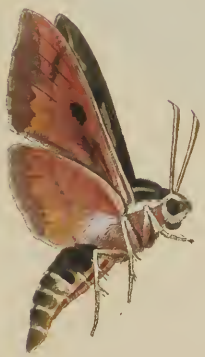

162.

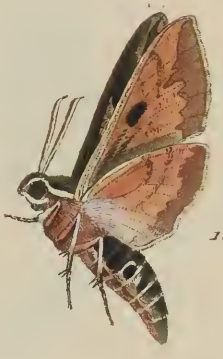

164.

161 – 164. Dahlii.

165.

166.

167.

168.

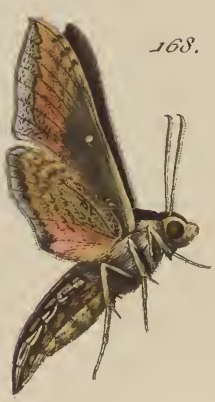

165. *Achilleae.* 166. *Filipendulae.* 167. 168. *Celerio.*

169.

170.

172.

171.

173.

169. Saportae. 170. Punctum. 171. Sarpedon. 172. 173. Hilaris.

2.

1.

1. 2. Versicoloria.
1.

3.

4.

5.

6.

3. 4. Sphinx.

5. 6. Cossina.

7.

8.

10.

9.

11.

7. Sericina. 8. Dodonæa. 9. Querna. 10. 11. Chaonia.

12.

13.

14.

16.

15.

12. Crenosa. 13. Plumigera. 14. Melagona. 15. Austera. 16. Pulpina.

17.

18.

19.

21.

20.

17. Argentina. 18. Bicoloria. 19. Camelina. 20. Cuculina. 21. Capucina.

22.

24.

23.

26.

25.

22. Dictaea. 23. 24. Dilta Des. 25. Thalictri. 26. Ziczac.

27.

28

29.

30.

27. Torva. 28. Dromedarius. 29. Tritophus. 30. Tremula.

31.

32.

33.

31. Fagi.

32. 33. Terrifica.

34

35

34. Vinula

35. Erminea

36.

37.

38.

39.

36. *Bicuspis.* 37. *Fuscinula.* 38. *Bifida.* 39. *Furcula.*

40

41

42

43

44

40. *Spinula*. 41. *Sicula*. 42. 43. *Harpagula*. 44. *Falcula*

45

46

47.

48.

49.

50.

45. *Uncula.* 46. 47. *Hamula.* 48. *Unguicula.* 49. *Lacertula.* 50. *Cuncula.*

51.

52.

51. 52. Tau.

13.

53.

54.

55.

53. 54. *Carpini.*

55. *Spini.*

56.

56. Pyri.

57.

58.

59.

60.

61.

57. Morio.

58. 59. Detrita.

60. 61. Rubea.

62.

63.

64.

65.

66.

62. Vestita. 63. 64. ♂ Nuda. 65. ♂ Nemorobia. 66. Phryganea.

67.

68.

69.

70.

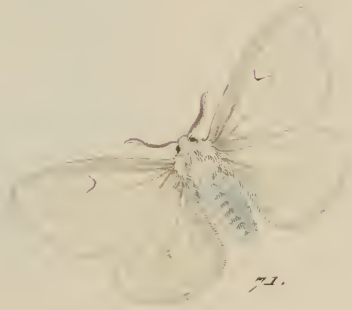

71.

67. Chrysorrhœa. 68. 69. Auriflua. 70. Salicis. 71. Nivosa.

72.

73.

74.

75.

76.

72. 73. Cœnobita. 74. Monacha. 75. 76. Dispar.

78.

77.

79.

80.

77. Antiqua. 78. Gonostigma. 79. 80. Lathyri.

81.

82.

84.

83.

85.

81. Medicaginis. 82. 83. Abietis. 84. 85. Juglandis.

86.

87.

88.

89.

90.

86. Timon. 87. Amystomoſis. 88. Anachoreta. 89. Curtula. 90. Reclusa.

91.

92.

93.

94.

95.

97.

96.

91. Cinereola. 92. Lutcola. 93. Unita. 94. Rubricollis. 95. Helvola. 96. Ochreola. 97. Griseola.

98.

99.

100.

101.

103.

102.

104.

98. Aureola. 99. Cereola. 100. Plumbeola. 101. 102. Quadra. 103. Fuscerda. 104. Eborina.

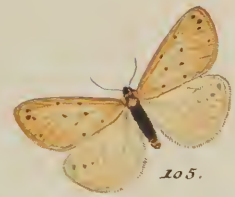

105.

106.

108.

107.

110.

109.

105. Irrorea. 106. 107. Roscida. 108. Compluta. 109. 110. Imbuta.

111.

113.

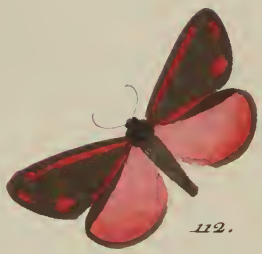

112.

114.

115.

111. Rubicunda. 112. Jacobeæ. 113. Pulchra. 114. Ancilla. 115. Serva.

116.

117.

118.

116. Hera.

117. 118. Domina.

119.

120.

121.

122.

123.

119. Colon . 120. 121. Cribrum . 122. 123. Grammica .

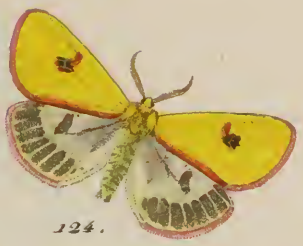

124.

125.

126.

127.

128.

124. 125. Russula.

126. — 128. Plantaginis.

129.

130.

131.

132.

129. Hebe. 130. 131. Caja. 132. Virgo.

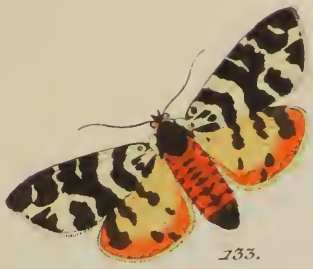

133.

134.

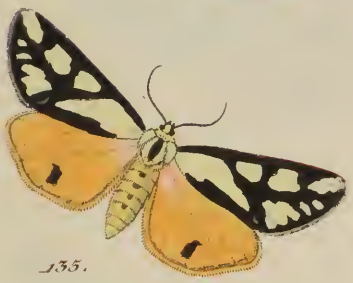

135.

136.

137.

133. Grabowja. 134. Dudica. 135. Colona. 136. Villica 137. Caja.

138.

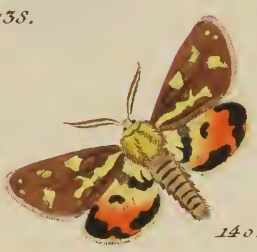

140.

139.

141.

138. Matrona. 139. Aulica. 140. 141. Civica.

142.

143.

144.

145.

146.

142. *Purpurea*. 143. *Fuliginosa*. 144. 145. *Maculosa*. 146. *Parasita*.

147.

148.

149.

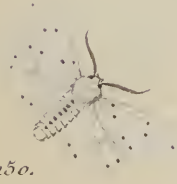

150.

151.

147. Luctifera. 148. 149. Mendica. 150. Rufi[illegible] 151. [illegible]

152.

153.

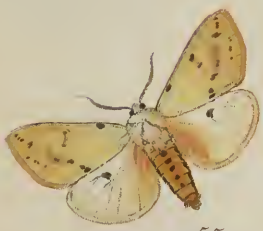

155.

154.

156.

152. 153. Menthastri. *154. Urticae.* *155. 156. Lubricipeda.*

158.

157.

162.

161.

159.

163.

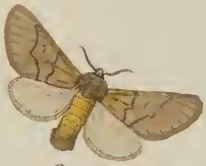

160.

157. 158. Pantherina. 159. 160. Processionea. 161. Bucephala. 162. Crataegi. 163. Populi

164.

163.

166.

164. Dumeti

163. 166. Taraxaci

166.

167.

168.

169.

170.

166. 167. Everia. 168. Catax. 169. 170. Lanestris.

171.

172.

173.

174.

171. Trifolii. 172. Quercus. 173. Spartii. 174. Rubi.

175.

176.

179.

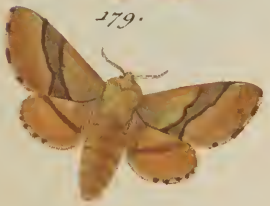

180.

177.

178.

175. 176. Franconica. 177. 178. Castrensis. 179. 180. Neustria.

180.

181.

182.

183.

180. 181. Lobulina.

182. 183. Potatoria.

184.

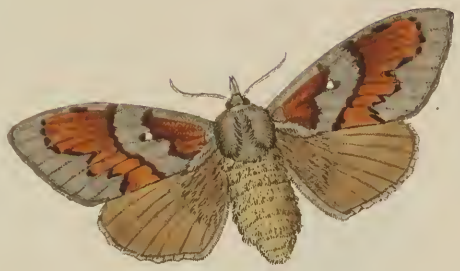

185.

186.

184. 185. Pini.

186. Pruni.

187.

189.

188.

187. 188. Quercifolia.

189. Populifolia

190.

191.

193.

192.

190. Betulifolia. 191. 192. Ilicifolia. 193. Mori.

194.

195.

196.

194. 195. Bucephala.

196. Cerulocephala.

199.

197.

198.

197. Terebra. 198. Cossus. 199. Cestrum.

200.

201.

202.

200. 201. Arundinis.

202. Aesculi.

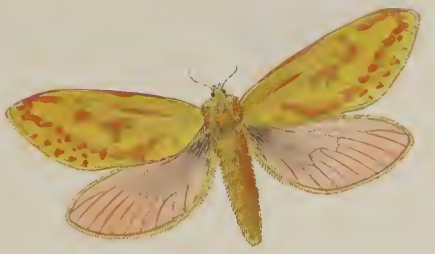

204.

203.

205.

206.

203. 204. Humuli.

205. 206. Lupulina.

207.

208.

209.

210.

211.

207. Hamma.

208. 209. Hecta.

210. 211. Flina.

212.

213.

214.

215.

212. Velleda. 213. Jodutta. 214. Carna. 215. Ganna.

216.

217.

219.

218.

220.

221.

222.

216. 217. *Lugubris*. 218. *Cænosa*. 219. *Cajeta*. 220. *Caniola*. 221. *Dulcola*. 222. *Sembris*.

223.

224.

225.

223. *Domina.* 224. *Spartii.* 225. *Quercus.*

226.

227.

228.

229.

230.

226. 227. *Serva*. 228. *Parasita*. 229. *Purpurea*. 230. *Aria*.

232.

231.

233.

234.

235.

231. 232. Morio. 233. 234. Velleda. 235. Antiqua.

236.

237.

238.

239.

236. 237. *Senex.* 238. *Plantaginis.* 239. *Matrona.*

240.

241.

242.

243.

240. *Rubea .* 241. 242. *Grammica .* 243. *Minax .*

244.

245.

246.

247.

244. *Terebellum*. 245. *Ancilla*. 246. *Eremita*. 247. *Avia*.

248.

249.

250.

251.

248. 249. Chrysorrhoea. *250. Plumigera.* *251. Chrysocephala.*

252.

253.

254.

252. Hamma.

253. Gonostigma.

254. Lopadifolia.

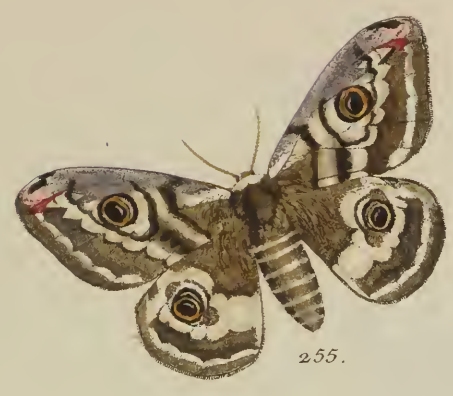

255.

258.

256.

257.

255. Carpini. *256. 257. Loti.* *258. Hecta.*

259.

260.

261.

262.

259. Sericina. 260. Pyraufta. 261. Dubia. 262. Caja.

263.

264.

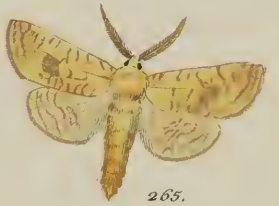

265.

263. Dispar.

264. Trifolii.

265. Thrips.

266.

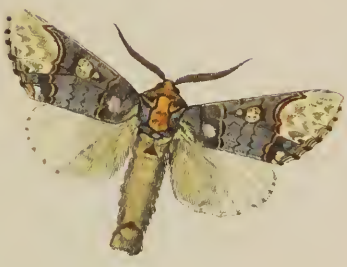

267.

268.

266. Eborina

267. 268. Bucephaloides

269.

270.

271.

273.

272.

269. Pudica.

270. Quercus.

271. – 273. Mori.

274.

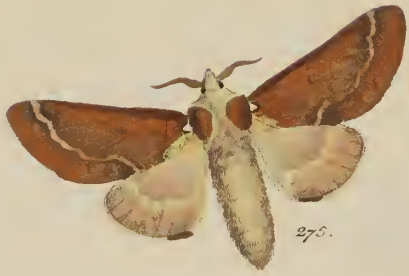

275.

276.

274. 275. Repanda

276 Carpi

277.

278.

279.

280.

281.

277. 278. Graffina. 279. 280. Antiquoides. 281. Rubi.

282.

282. Cecropia.

283.

284.

286.

285.

287.

283. Cecropia. *284. 285. Albeola.* *286. 287. Bipuncta.*

288.

289.

290.

292.

291.

293.

294.

288. 289. Ariae. 290. 291. Kichiweini. 292. 293. Compluta. 294. Lugubris.

6/.

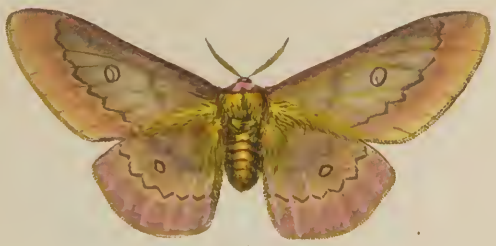

295.

296.

297.

298.

295. *Coecigena.* 296. *Hebe.* 297. 298. *Flina.*

299.

300.

301.

299. Cecigena. 300. Humma. 301. Caja.

302.

304.

303.

305.

302 — 305. Coccigena.

72.

306.

307.

308.

306. 307. *Dryophaga.*

308. *Velleda.*

309.

311.

310.

312.

313.

314.

309 — 313. Alba.

313. 314. Abietis.

315 – 318. Flavia.

319.

321.

320.

322.

319.–322. Persona.

323.

324.

325.

326.

327.

323 _ 325. Caenosa.

326. 327. Angelica.

328.

329.

330.

331.

328 — 331. Lineosa.

78.

332 — 335. Cocles.

336.

337.

338.

339.

340.

336. Terebellum. 337. Albeola. 338. 339. Luctuosa. 340. Vinula.

341.

342.

343.

344.

346.

345.

341 – 343. Tricotephras. *344. 345. Flavicans.* *346. Repanda.*

347.

349.

348.

350.

347. 348. Corvica. *349. 350. Quercus.*

351.

352.

353.

354.

355.

351. Harpagula. *352. Corsica.* *353 – 355. Quenselii.*

Curvatula